blue connect

SMART POOL ANALYSER

Innovative smart sensor: Continuous measuring and analysis of your key pool parameters, from pH levels to water conductivity

Blue Connect App: Get notified when something is wrong with your pool, along with an easy to follow step-by-step chemical assistant to fix the issue

Always connected: Connect with Sigfox wireless transmission, Bluetooth connectivity or optional Wi-Fi*

BLUE CONNECT
SMART APP CONTROL

GET IT ON Google Play

Download on the App Store

WiFi

VIRTUAL POOL CARE

Where Sigfox is not available, use optional Blue Extender Wifi module

WHAT IS BLUE CONNECT?

THE SOLUTION TO ANALYSE, CARE AND ENJOY YOUR POOL

Blue Connect, the smart pool analyser, is a device that combines a water quality sensor and smart algorithms which mixes water, weather and user data. Blue Connect combined with the smartphone app will help you look after your pool 24/7, even if you are away. No more uncertainty about what is happening in your pool.

THIS IS BLUE CONNECT

Cutting edge Blue Connect microchip
Intelligent algorithms analyse your pool water

Elegant and smart design
Measuring 253mm x 96mm and 711g

Designed to fit all types of pools
Any shape: In-ground or above ground
Any type: Chlorine, bromine and salt chlorination

ALL-IN-ONE BLUE CONNECT SENSOR THAT MEASURES AND ANALYSES

- **Temperature** — 5 to 50° C
- **pH** — 0 to 14
- **ORP** — 0 to 999 mV
- **Water Conductivity** — 250 to 15,000 µS/cm
- **Salt Levels**
- **Chemical Needs**

STEP-BY-STEP EASY ASSISTANT

It's never been simpler to keep your pool healthy and to keep your family safe. If Blue Connect detects that something is not looking right with your pool water, it will simply send push notifications to your phone, informing you how to balance out your pool in easy, straight forward steps!

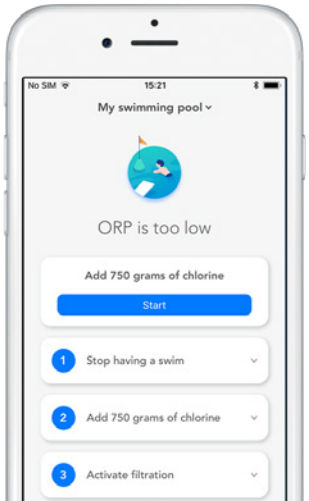

INNOVATIVE SMART SENSOR

From your pool's pH levels to the water conductivity, Blue Connect accurately measures and analyses everything you need to know about your pool and shares this information right back with you.

NO MORE WATER TESTING WORRIES

Blue Connect is always on and continuously measuring the key parameters of your pool with precision. Now you can easily view and analyse the results on your phone with the Blue Connect app.

3 MINUTE INSTALL INSIDE OR OUT

Blue Connect works with all types of pools and only takes 3 minutes to install. Adapted to your needs it can either float in the pool or be fixed in the technical room thanks to the Blue Fit50 accessory.

With Blue Fit50

ALWAYS CONNECTED

Blue Connect links to the cloud straight out of the box via Sigfox wireless transmission. It can just as easily connect to your phone via local Bluetooth. Where Sigfox is not available, an optional WiFi connection is also available with Blue Extender.

Blue Extender

blue connect

Monitor your pool 24/7, wherever you are with the connected pool water analyser and the free Blue Connect app.

Blue App

The Smart pool analyser with Blue Connect app

Premium Gold Probe

Includes the Premium Gold measurement probe

All-in-One Sensor

Blue Connect accurately measures and analyzes your pool

Step-by-step Assistant

Follow the step-by-step guide and save time and money

Blue Connect is for all pool types (chlorine or bromine) where the device will be placed freely in the pool.

blue connect plus

In addition to all the Blue Connect features, Blue Connect Plus gives access to a powerful web platform that allows your local pool professional to monitor the pool remotely, for the ultimate peace of mind.

Blue Plus App

More advanced features: 20 daily measurements, view history and multiple users

Gold Probe

Includes the Gold premium measurement probe

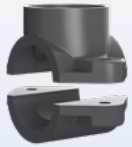

BlueFit50

Tapping saddle to install Blue Connect in the technical room

VIRTUAL POOL CARE

www.virtualpoolcare.io

Virtual Pool Care

Web platform for pool professionals to remotely monitor your swimming pool

The Blue Connect Plus is for all salt pool types where the device is likely to be installed in the technical room using the included Tapping Saddle Adaptor, BlueFit50.

	Blue Connect	Blue Connect Plus
Blue Connect App	Yes	No
Blue Connect Plus App	No	Yes
BlueFIT50	No	Yes
Pro-Remote Assistance	No	Yes
Protection	IPx8 Standard UV Resistant Chlorine Resistant	
Sensors	**pH** Measuring range: 0 to 14 Accuracy: ± 0,1 Resolution: 0.1 **Temperature (water)** Measuring range: 5 to 50° C Accuracy: ± 0,2°C Resolution: 0.1° C **Redox/ORP (active chlorine)** Measuring range: 0 to 999 mV Accuracy: ± 20mV Resolution: 1 mV **Conductivity** Measuring range: 250 to 15.000 µS/cm Accuracy: ± 10 % Resolution: 1 µS/cm	
Connectivity	Sigfox, Bluetooth Low Energy (BLE)	
Power	Type: End User replaceable Lithium Thionyl Chloride battery Battery life: 24 months	
Probe Type	Premium Gold Probe	
Warranty	Unit: 24 months Sensors: 24 months Battery: 12 months	

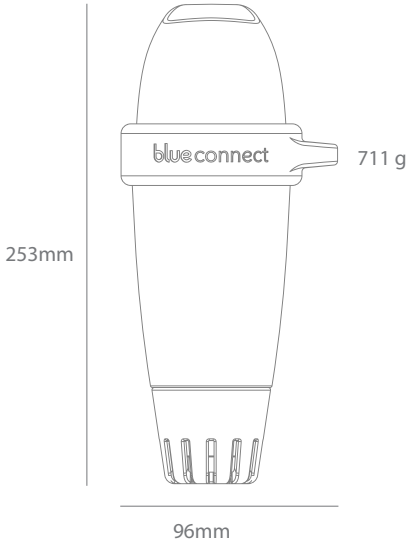

	Blue Connect	Blue Connect Plus
App Features	• Measures pH, Temperature, ORP & Conductivity • Pool weather • Step-by-step guide • 2 daily readings	• Measures pH, Temperature, ORP & Conductivity • Pool weather • Step-by-step guide • **20 Daily readings** • **Weather Forecast** • **Multi-User** • **Data History** • **Custom Alerts**
iOS (Minimum iOS 9.3, iPhone 4S)	Yes	Yes
Android (Minimum Android 4.3 and Bluetooth 4)	Yes	Yes

Please note: According to the Blue Connect device you link with the app, you will automatically get Blue Connect or Blue Connect Plus

Accessories

Blue Fit50
Hose clamp to install your Blue Connect in the technical room.

Blue Extender
Wi-Fi gateway to connect to your home Wi-Fi Network

FLUIDRA

ASTRALPOOL

www.astralpool.com.au
www.astralpool.co.nz

ZODIAC®

www.zodiac.com.au
www.zodiac.co.nz